

Residence Amenities

- ◉ Built-in Computer Desks
- ◉ Faux Wood Planking*
- ◉ Elegant Crown Molding & Chair Rails
- ◉ Built-in Entertainment Centers*
- ◉ Distinctive Bay Windows*
- ◉ Built-in Stereo Speaker Systems
- ◉ Luxurious Oval Roman Tubs
- ◉ Built-in Bookshelves
- ◉ Oversized Private Porches with French Doors
- ◉ Functional Contemporary Floor Plans
- ◉ Ceramic Tile in Entries & Kitchens
- ◉ Full Size Washer & Dryer Connections
- ◉ Time Saving Ice Makers & Microwave Ovens
- ◉ Ceiling Fans in Living Room & Master Bedroom
- ◉ Double Paned Windows



Community Features

- ◉ Gas & Charcoal Grills with Picnic Area for Outdoor Get Togethers
- ◉ Computer Equipped Resident Business Center
- ◉ Spectacular Swimming Pool with Wading Pool & Cabana Area
- ◉ Sand Volleyball & Play Area for Hours of Fun
- ◉ Fully Equipped Fitness Center
- ◉ Convenient Car Wash Area
- ◉ Relaxing Heated Spa
- ◉ Garages & Covered Parking Available
- ◉ 5'*7' & 10'*7' Storage Rooms Available*
- ◉ Limited Access Gates
- ◉ On-site Clothes Care Center
- ◉ Dog Ranch

*Available in some homes

Amenities are subject to change at any time without notice.

ebcaps.com

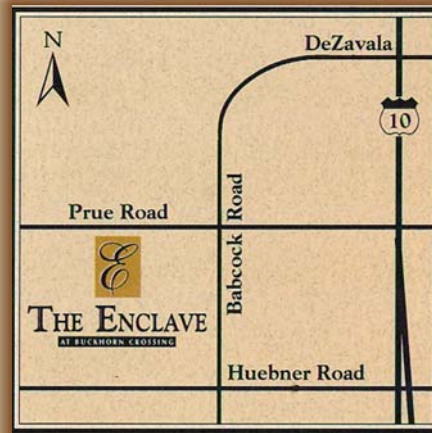

The Enclave at Buckhorn Crossing

6650 Prue Road
 San Antonio, TX 78240
 210.699.9900
 Fax: 210.699.3980

leasing@ebcaps.com

210.699.9900



Professionally managed by:



THE ENCLAVE

AT BUCKHORN CROSSING

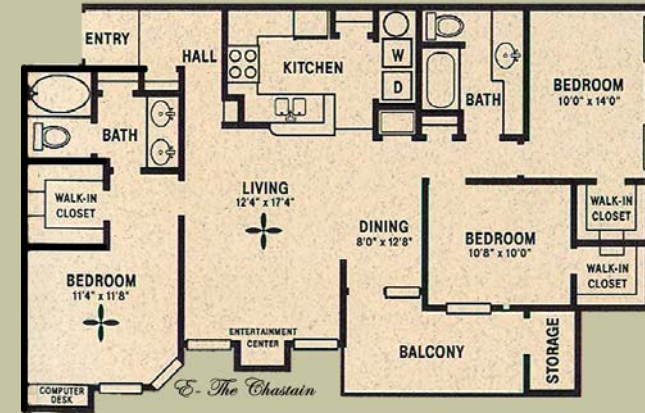
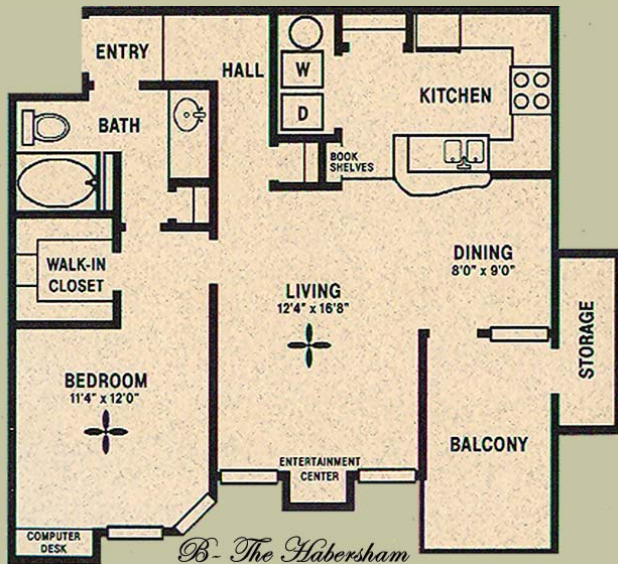
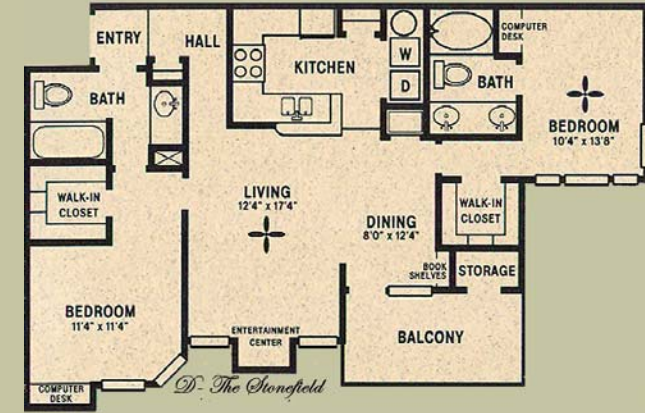
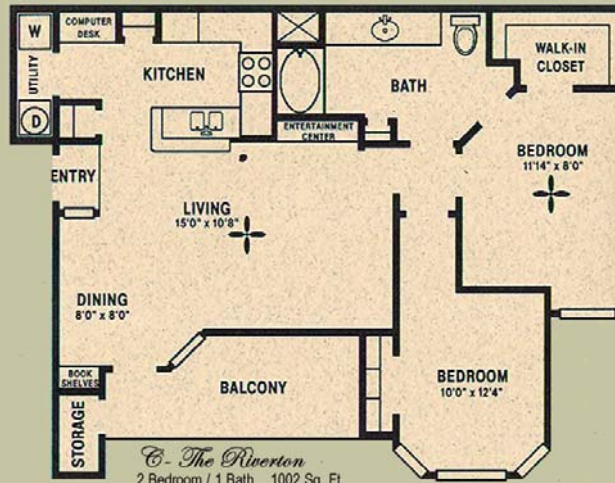
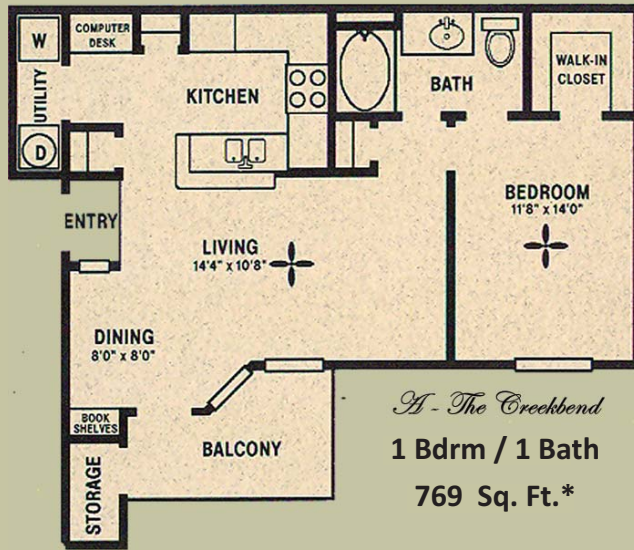

6650 Prue Road
San Antonio, TX 78240
210.699.9900

1, 2 & 3 Bedroom Apartment Homes

*All square footage is approximate

leasing@ebcaps.com